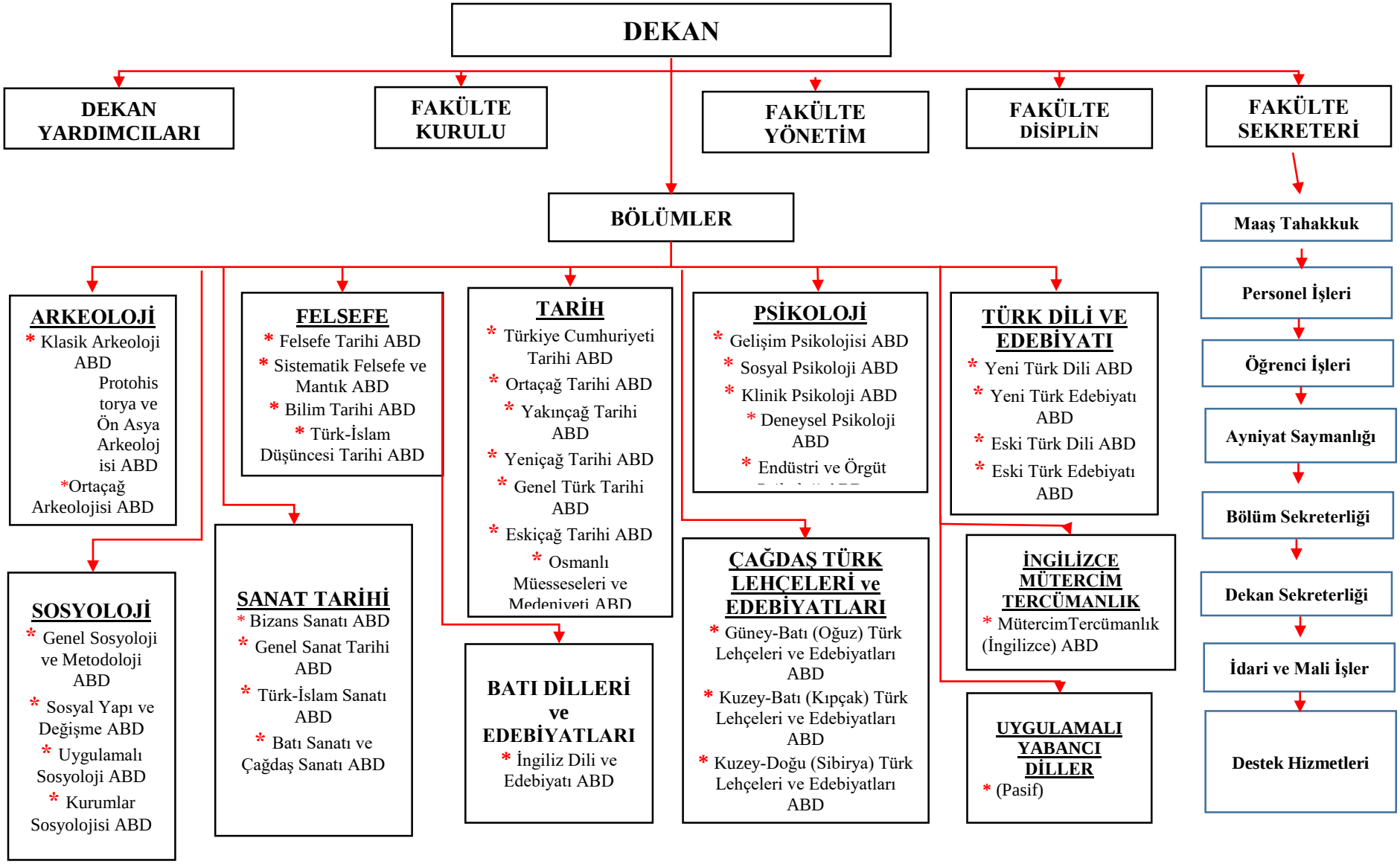EDEBİYAT FAKÜLTESİ TEŞKİLAT ŞEMASI